

GEN4



MIDWEST
MACHINERY CO



CREATING GUIDANCE LINES

How to create guidance lines.

Gen4 - Creating Guidance Lines

- 1 Select the "Menu" button in the bottom right of the screen



2 Select "Applications" on the left side of the screen

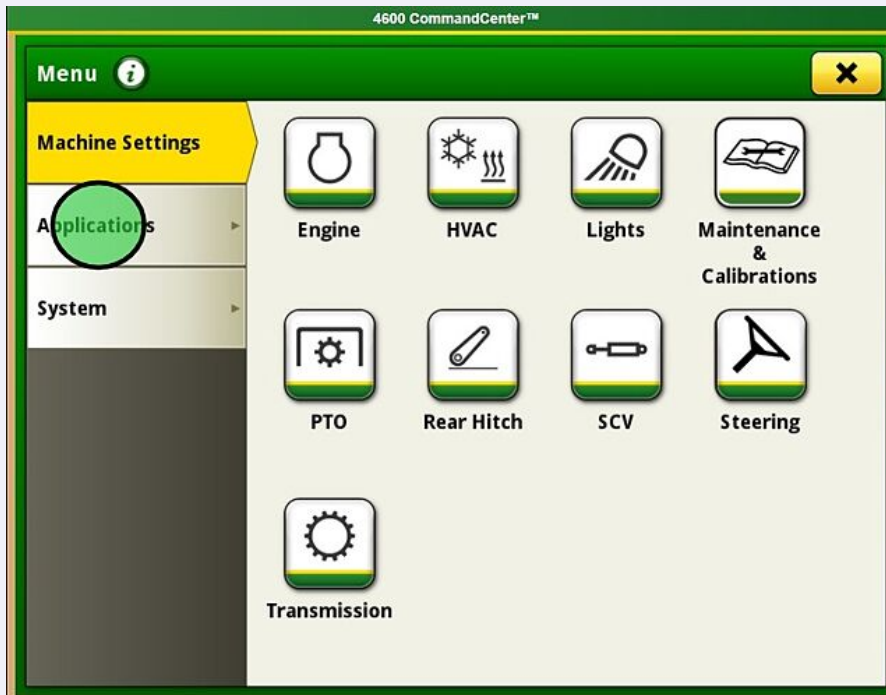

3 Select "AutoTrac Guidance"

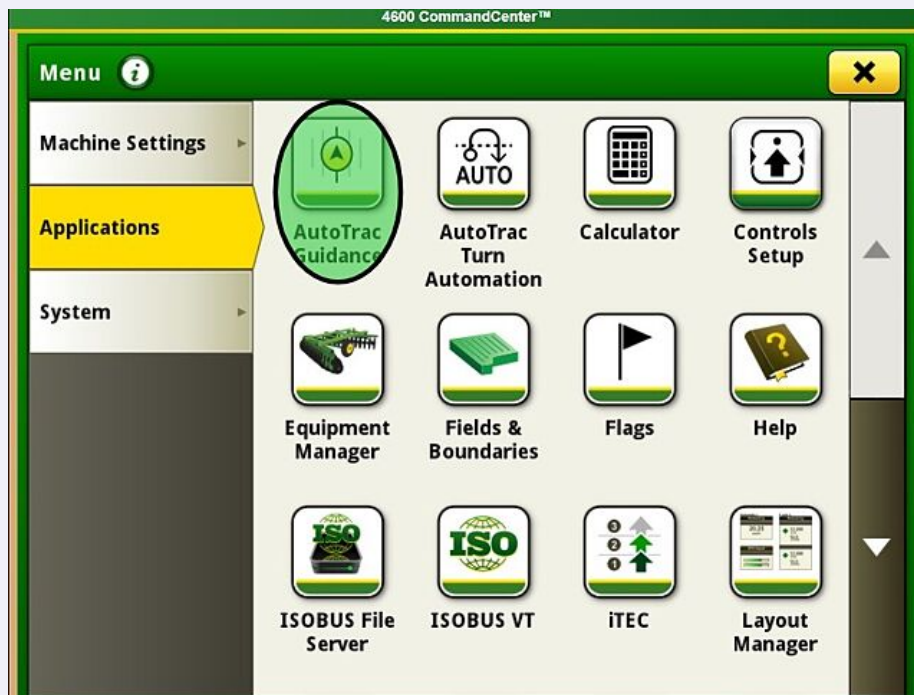

4

Notice the AutoTrac Master cannot be turned on if there is no guidance line selected

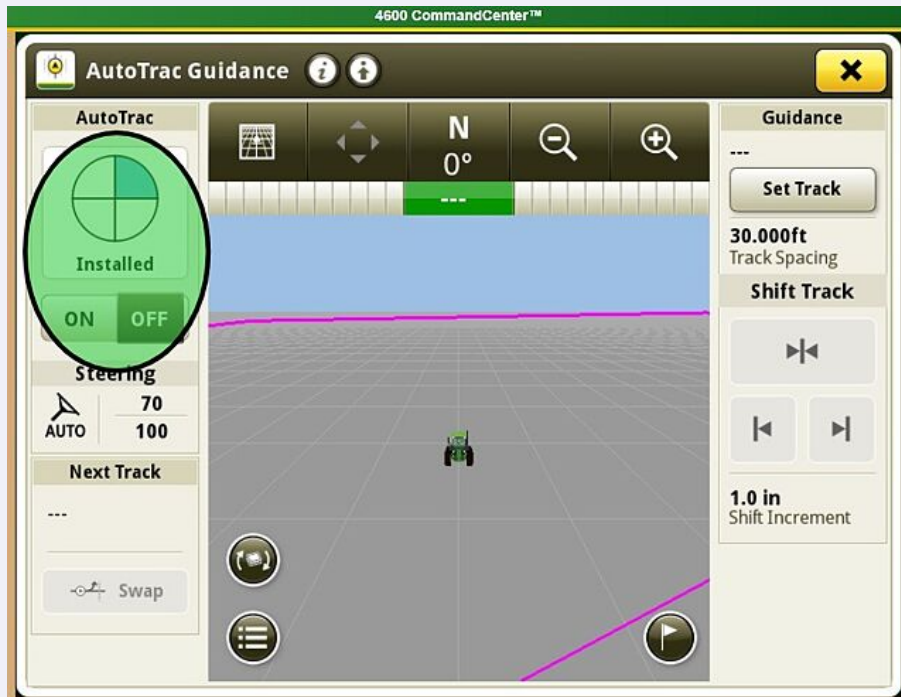

5

Select "Set Track" on the right side of the screen

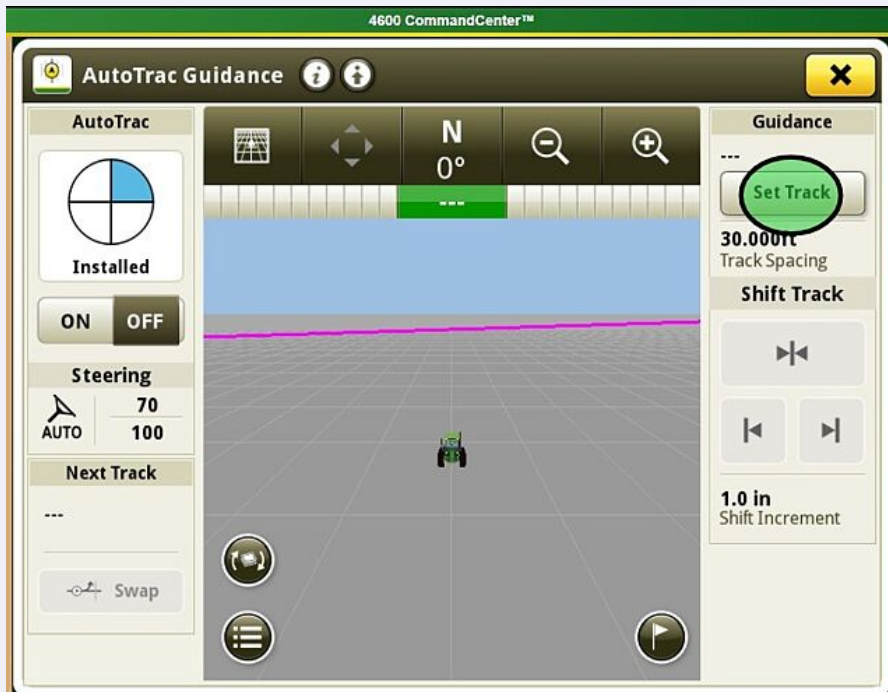

6 Select "New Track"

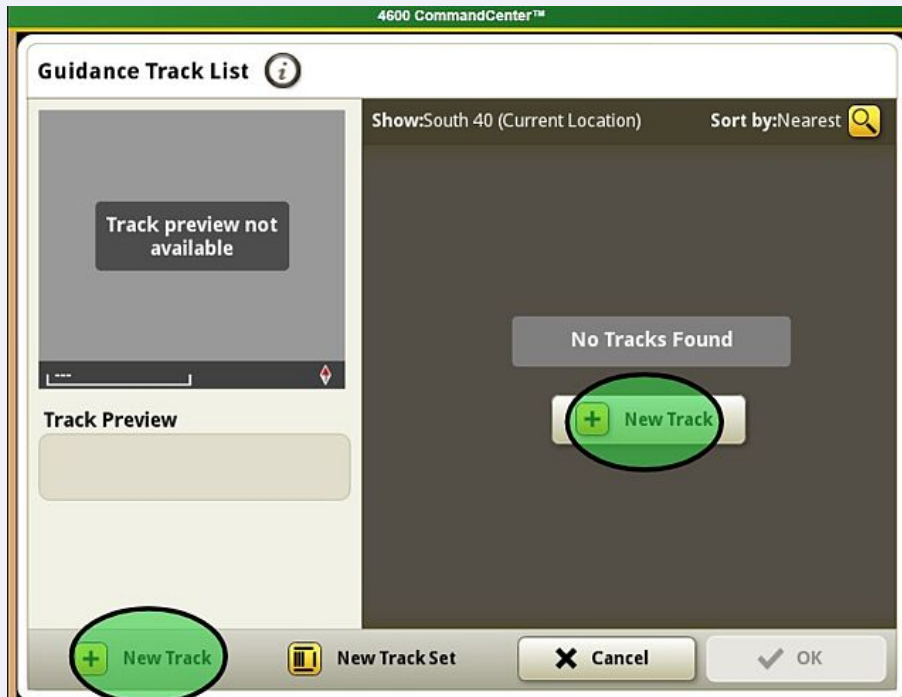

7 In the "Straight Track" section, select "A + B Method"

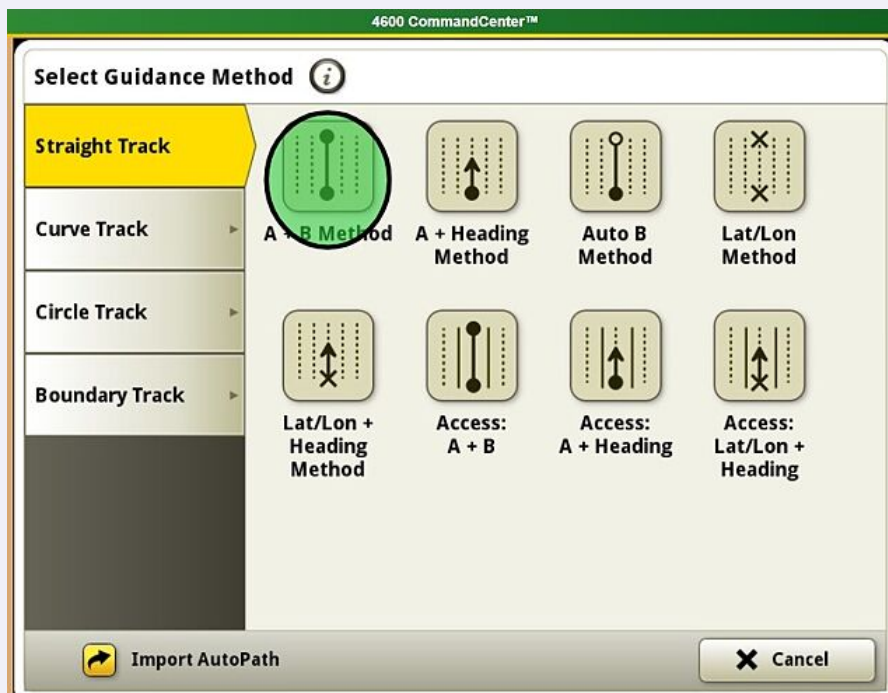

8 Name the Track

4600 CommandCenter™

New Guidance Track ⓘ

Track Name
Track 1

Method:
A + B

Modified:
12-29-2022 03:08 PM

Field
South 40

Guidance Line Calculation
John Deere

✕ Cancel ✓ OK

9 Select "OK"

4600 CommandCenter™

New Guidance Track ⓘ

Track Name
Track 1

Method:
A + B

Modified:
12-29-2022 03:08 PM

Field
South 40

Guidance Line Calculation
John Deere

✕ Cancel ✓ OK

- 10 Select "Set A" and move the machine forward

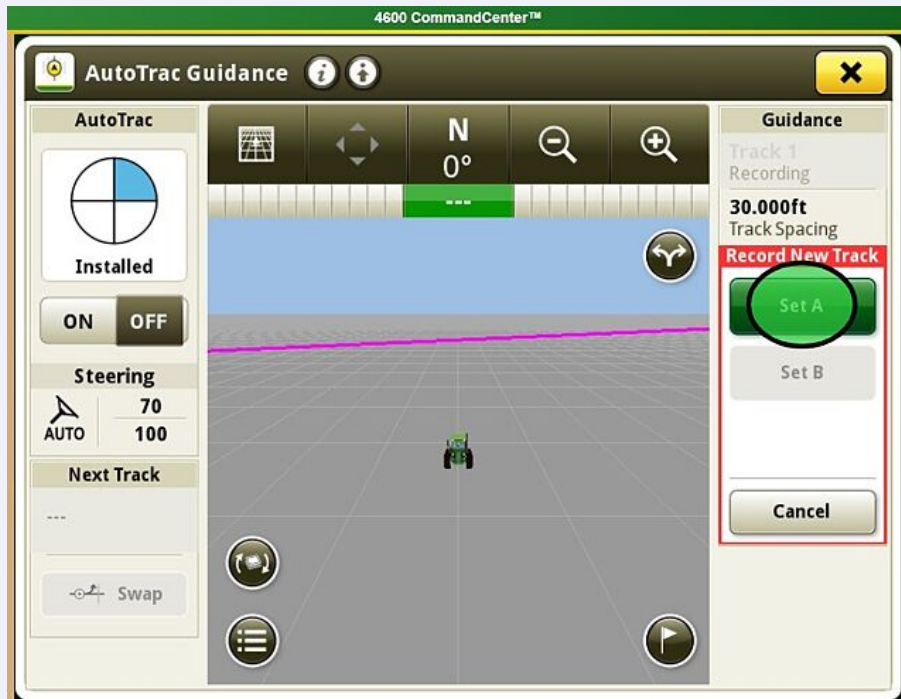

- 11 Select "Set B." Once hitting this, system will snap a line directly between Point A and Point B.

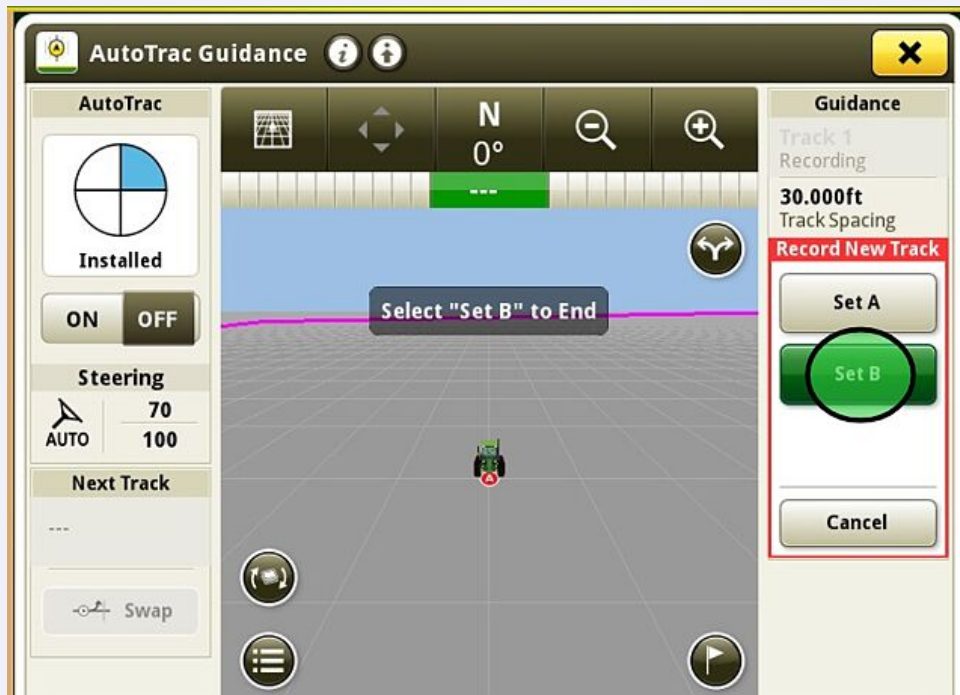

12

Once a line has been established, the AutoTrac button can be pressed to enable AutoTrac

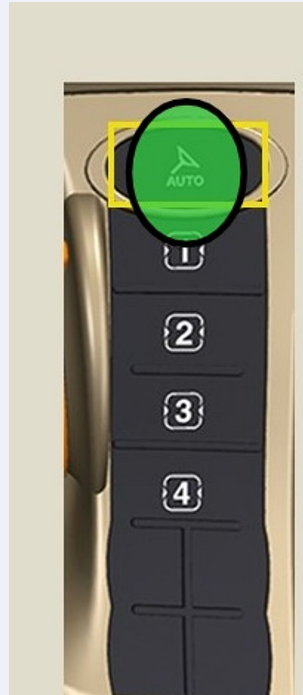

Gen4 AutoTrac Troubleshooting

13 Click Menu



14 Click System

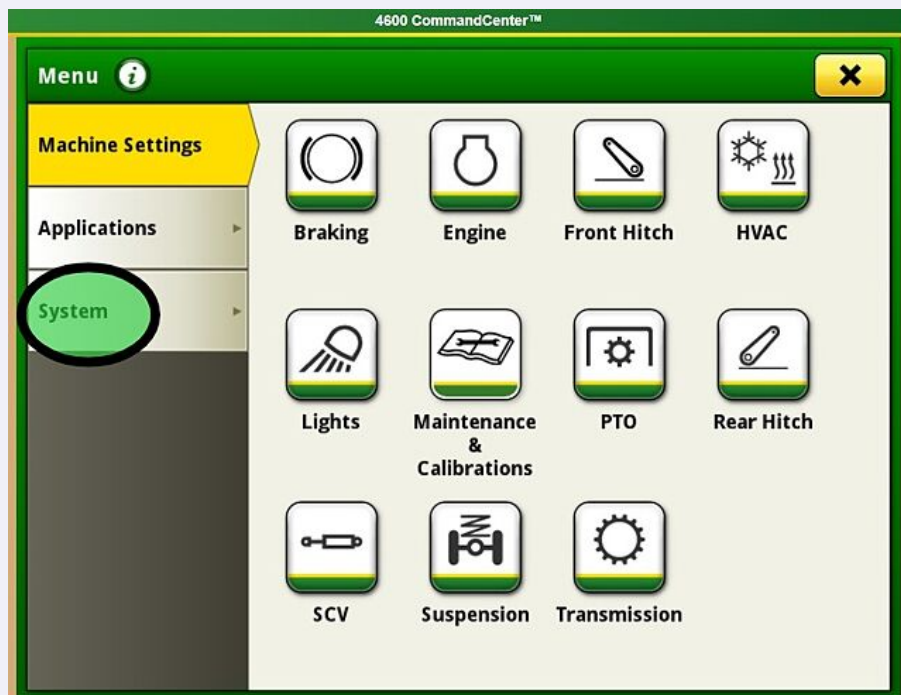

15 Click the Diagnostics Center



16 Click Guidance - AutoTrac



17 For additional information Click the Help Icon

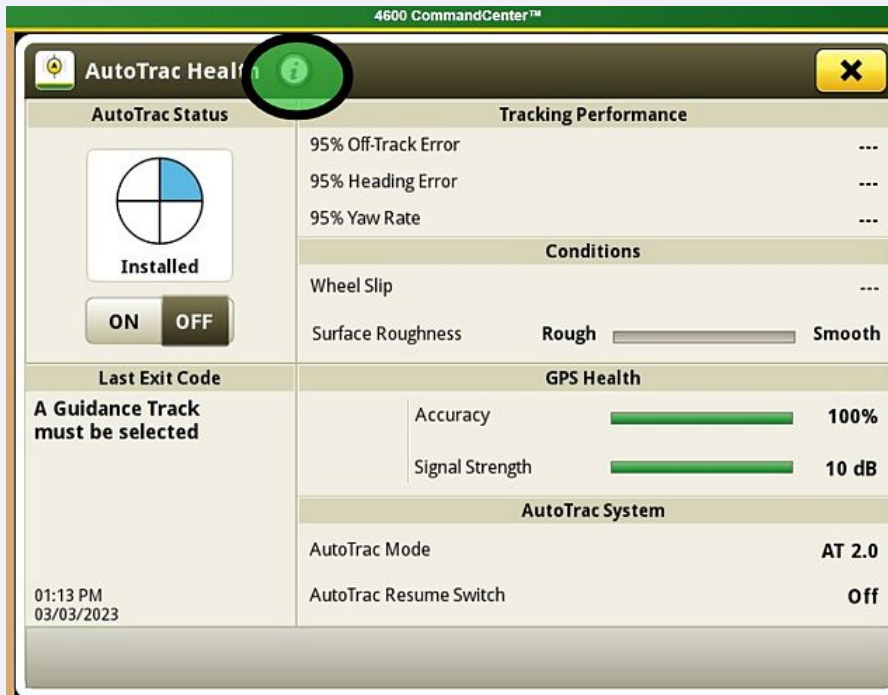

18 For additional Help Read the AutoTrac Health.

